

Integrating with Multi Zone Intruder partitions

Using Partitions

Large sites that have several floors or buildings will often have an intruder alarm system that can arm/disarm different areas. These areas are known as partitions.

A standard Net2 system only has a single partition with one alarm status and the event reporting restricted to a simple Alarm On/Off.

This feature allows you to define which ACU's are in a particular partition and also the users that control them. It may be that a user has access through many partitions but is only responsible for arming / disarming the alarm on their own floor.



Hardware requirements

Intruder alarm integration with Net2 is hardwired. Each controlling ACU requires a pair of wires to arm/disarm the system and a second pair to monitor alarm status. See AN1035 - Integrating Net2 with an intruder alarm system < <http://paxton.info/91> >

To control multiple partitions, each partition requires its own defined ACU.

Software configuration

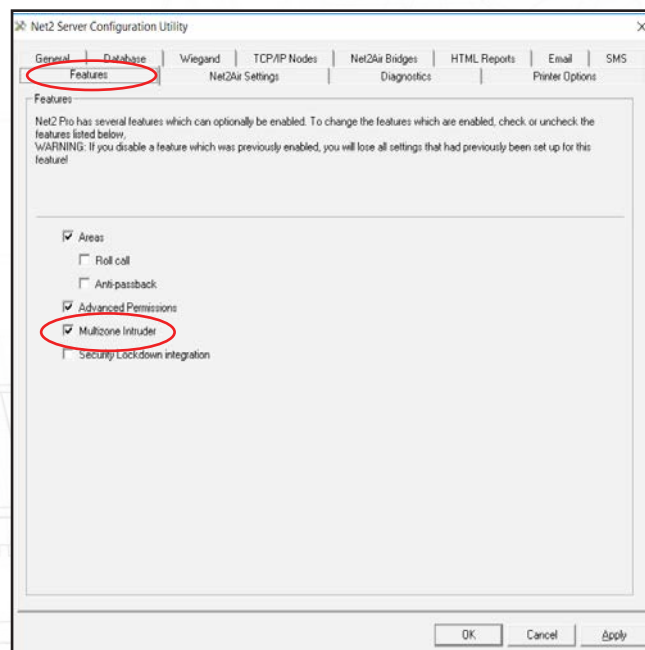

You must use Net2 Professional software v4.21 or later. Select the Features tab and check the Multizone Intruder integration box in the Server Configuration utility.

Log in to the Net2 software and select Multizone Intruder integration in the Options menu. This will display the Partitions screen.

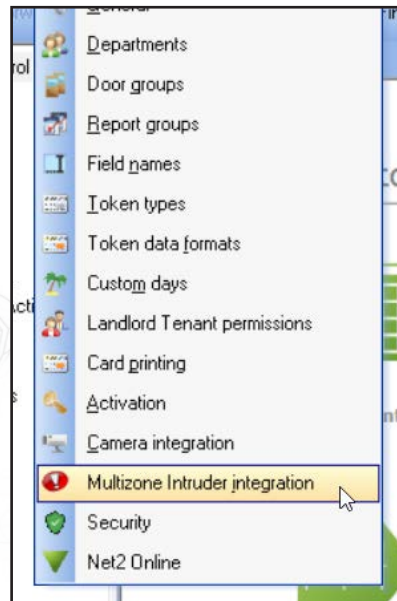

Partitions are used to define who can arm/disarm the intruder alarm system and then report on this activity. They do not configure Net2 hardware.

Enter a name and click Add for each partition.

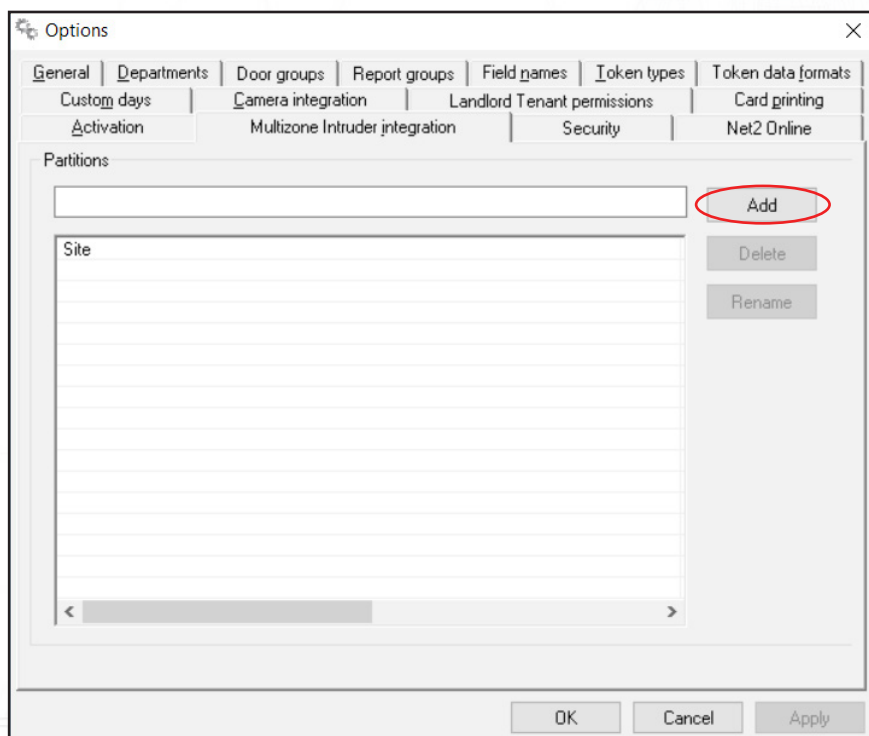

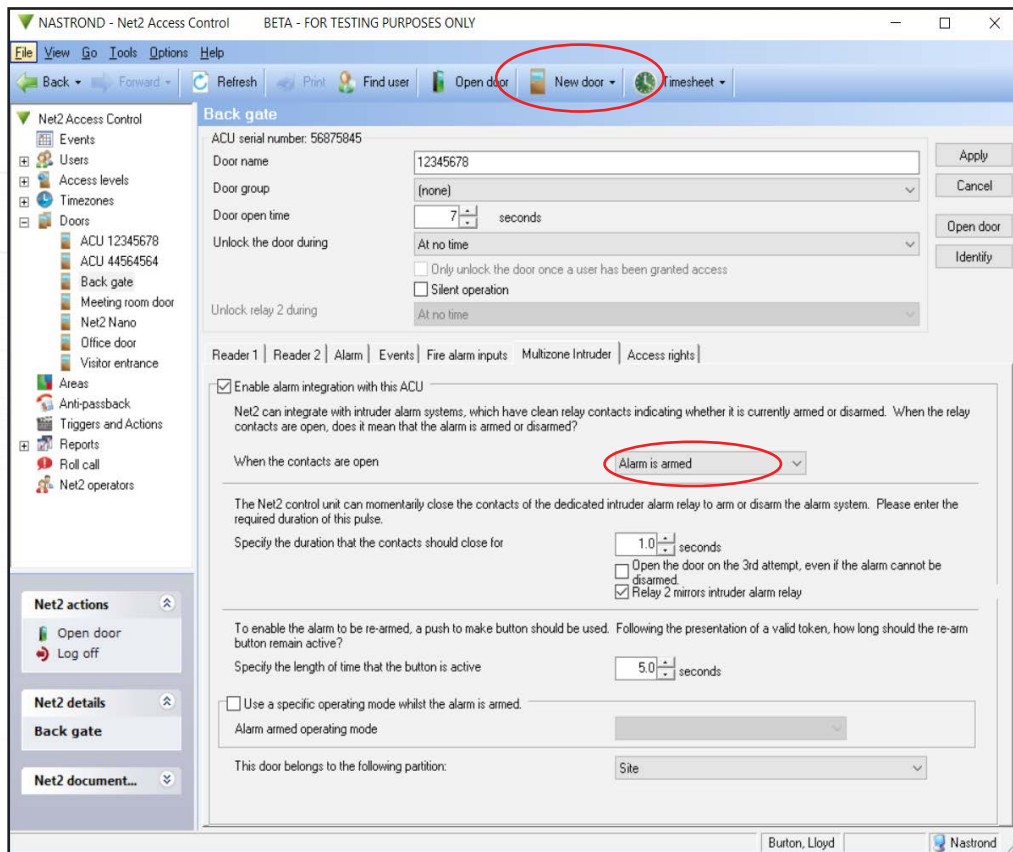

When Multizone Intruder integration is enabled, the intruder alarm settings have an additional option to select the partition that the door relates to.

Note that all intruder alarm connections between ACU's and the alarm panel are hardwired and there is no Net2 software control between them or between individual ACU's.

Events

Intruder alarm events are now reported with reference to the partition that they relate to, as follows:

Events				
Date/time	User	Where	Event	Details
09/05/2011 16:20:21	System engineer	Student block 2	Intruder alarm on partition	Armed partition: Floor 2
09/05/2011 16:19:41	System engineer	Front Entrance	Intruder alarm on partition	Armed partition: Building 15

User permissions

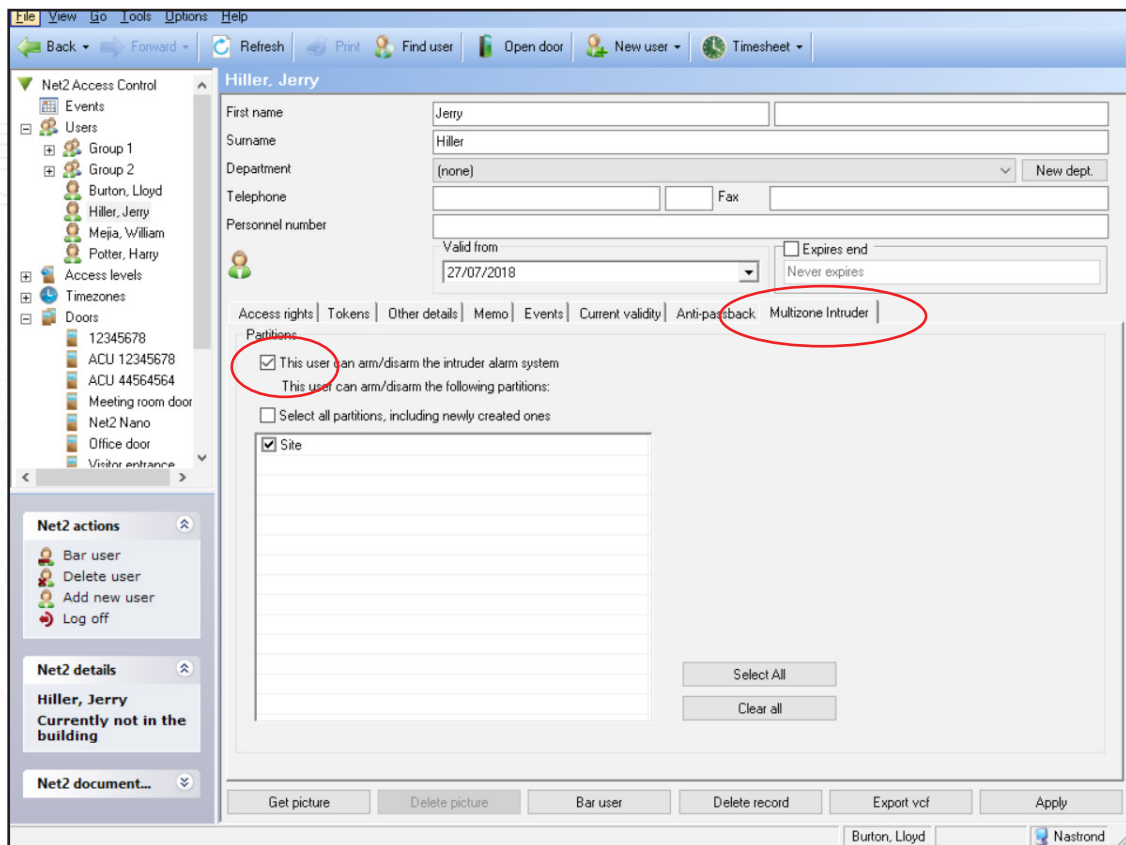

When using Multizone Intruder integration, an additional tab on the user screen allows the configuration of this user's Multizone Intruder permissions.

This screen may only be edited by an administrator.

To enable this screen, put a tick in the 'This user can arm/disarm the Multizone Intruder alarm system.'

You can now click on the Partition(s) that apply to this user. There are Select all and Clear all buttons to make this easier.

You may tick the 'Select all partitions' box which will select all current and also any future partitions created at a later date.

This user will now be able to arm/disarm the selected partitions by following the procedure as noted in: [AN1035 - Integrating Net2 with an intruder alarm < http://paxton.info/91 >](http://paxton.info/91)