

Enrolment and use of an Entry panel – Standalone function card pack

Overview

Function cards are used to activate more advanced proximity functions.

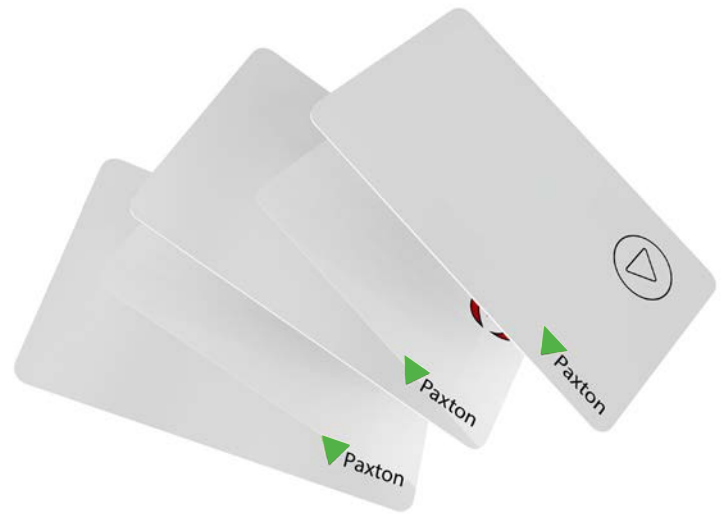

Enrolling a new function card pack

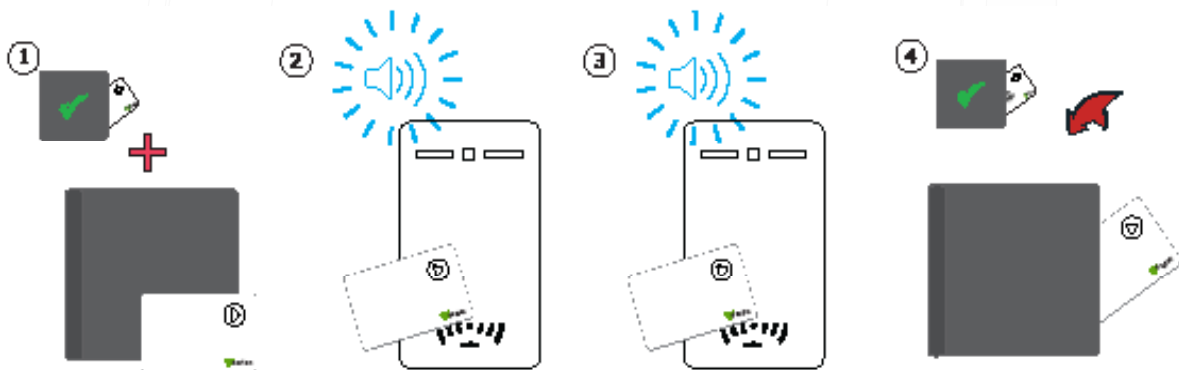

1. Take an enrolment card from a currently registered card pack and the enrolment card from the new function card pack.
2. Present the existing enrolment card to the entry panel.
3. The entry panel beeps as the enrolment card is acknowledged.
4. The entry panel beeps until the new enrolment token is presented. Once the new enrolment token is presented the entry panel beeps as the new enrolment token is acknowledged.
5. All tokens in the new token pack are now valid. The enrolment cards can now be returned to their packs.

Bar all users card

This card is typically used when a reader is installed where only a small number of users from a large number of cardholders are allowed access. All users are barred and just a few tokens are re-enrolled.

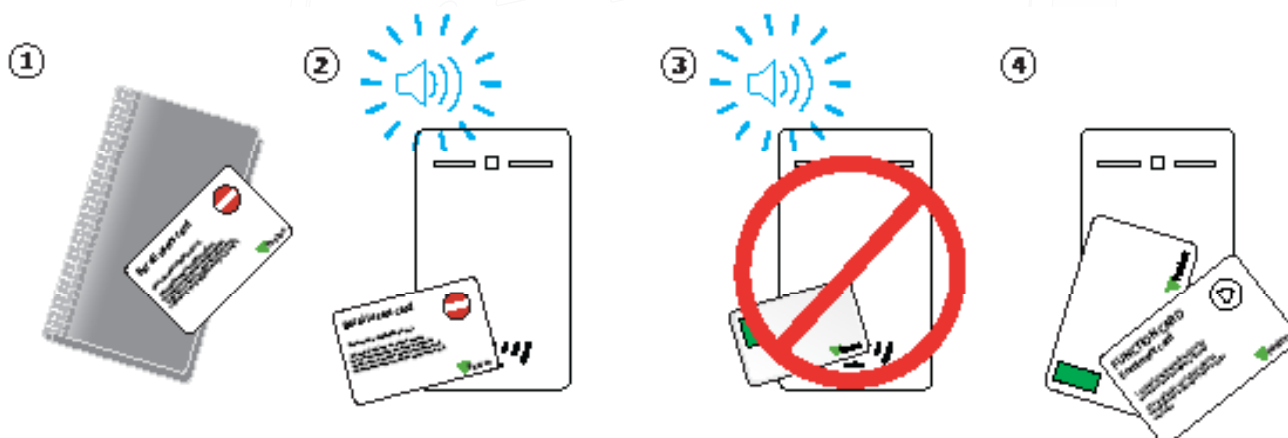

1. Take the bar all users function card from the pack and present the bar all users card to the Entry panel.
2. When the card has been read the Entry panel will beep. All cards are now barred.
3. To grant access to individual cards present the enrolment card followed by the user card you wish to re-validate.

NOTE: This function can only be undone by resetting the system.

Function cards

Function cards are used to activate the more advanced PROXIMITY functions. The cards and their functions are listed below. All other function cards are purchased separately in a PROXIMITY function card pack; this pack can be ordered and enrolled in exactly the same way as a standard PROXIMITY card pack.

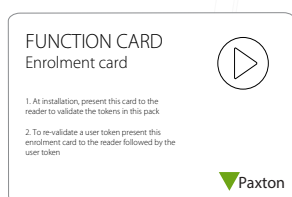

Enrolment Card

1. At installation, present this card to the reader to validate the tokens in this pack.
2. To re-validate a user token present this enrolment card to the reader followed by the user token.

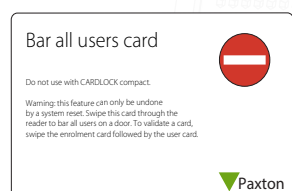

Bar all users card:

Warning: This feature can only be undone by a system reset. Present this card through the reader to bar all users on a door. To validate a card, swipe the enrolment card followed by the user card.

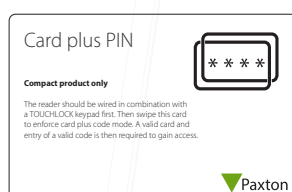

Card Plus PIN

Please note this card is not supported by Entry panels.

Remote release card



Compact product only

Present this card to return the exit pair to their default function.

This will be required if the unit has previously been set to 'Card + PIN' or 'Time Zone' mode.



Remote Release Card

Please note this card is not supported by Entry panels.

Relay Toggle card



Swipe or present this card to change the action of the output relay from a time interval to toggle. A valid card will now close the relay contacts. They stay closed until another valid card is swiped or presented.



Relay Toggle card:

Please note this card is not supported by Entry panels

Time zones card



The 'traffic light' LEDs are set using the zone cards and swiping or presenting this card allows two sets to be stored.

For example: 1. red, yellow, green
2. red only

A time clock is wired to the system to switch between the two sets at specified times.



Time zones card

Please note this card is not supported by Entry panels.