

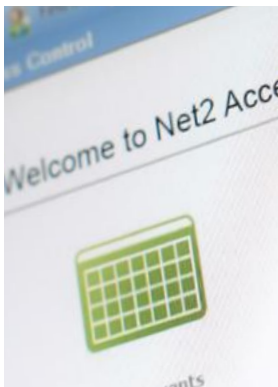

## Net2 Installer Guide



## Why work with us?



### Easy to quote

- Build your system one door at a time
- A range of products to suit any site requirement
- Scalable system – add doors when the budget is available



### Easy to install

- Plug and play solutions that connect directly to the network
- Mix and match Net2 products – they are all designed to work together seamlessly
- Clear instructions and colour coded wiring labels



### Easy to work with

- Industry-leading technical support
- 5-year guarantee and three step returns policy
- Free software upgrades and no multiple licence fees



# The Paxton Installer App



## Paxton in Your Pocket – the Ultimate Installer Tool

The Paxton Installer app gives you instant access to all the tools you need to install Paxton products. The free app, available for iOS and Android, provides quick and easy access to product specs and technical information, plus anything you could need on-site!



**Superfast access to  
product information**



**Get answers to  
your FAQs**



**Be the first to hear  
Paxton news**



**Find your  
distributors**



**Dial direct to Paxton  
Technical Support**



## Contents

What is Net2 Access Control? .....	5
How Does Net2 Work? .....	6
Net2 Software .....	7
Net2 Software Features .....	8
Hardware .....	10
Readers and Keypads .....	11
Door Entry .....	12
Door Entry System .....	13
Door Entry Components .....	14
PaxLock Pro .....	15
Case Studies .....	16
Integrations .....	19
Additional Information .....	20

## What is Net2 Access Control?

Net2 is Paxton's user friendly and flexible networked access control and door entry system, which is managed from a central PC.

Net2 access control is easy to install and designed to make the management of any building very simple. Net2 offers a range of IP, battery powered, door entry and wireless or wired door controllers to suit any site requirement, making installers' lives easier.

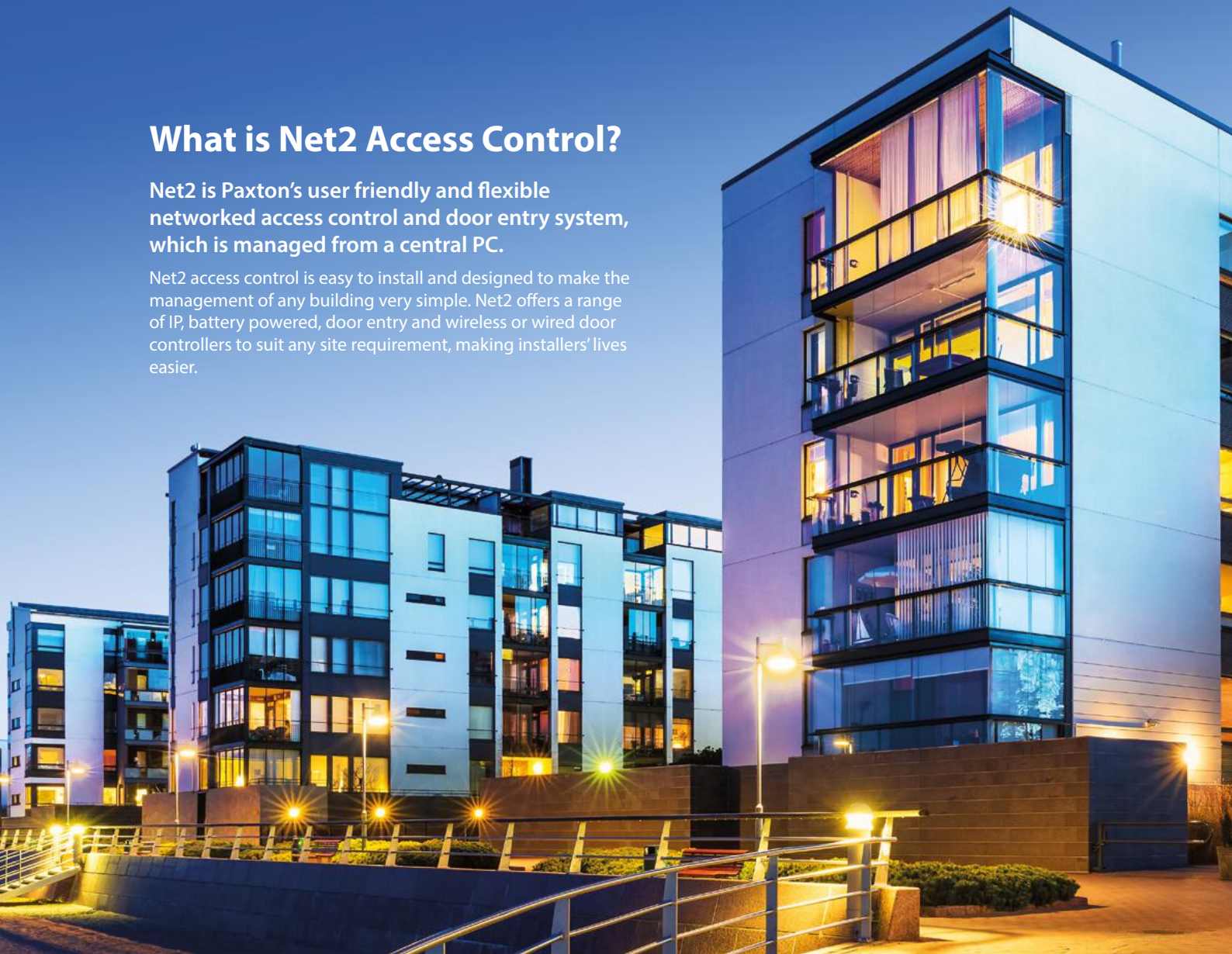

### Wired Access Control

Our networked access control system, Net2, is administered using one or more PCs and can be monitored and managed from a central location.



### Wireless Access Control

The PaxLock Pro is a wireless networked access control solution in a door handle. It communicates wirelessly to the server PC via a Net2Air Bridge, reducing cabling and installation time.



### Video Door Entry

Entry is our straightforward door entry system that works standalone or when used alongside Net2 access control. Entry can be used to allow day-to-day access for users who have an RFID token, PIN or code.

# How Does Net2 Work?

## Networked Access Control

Our networked access control system, Net2, is administered using one or more PCs and can be monitored and managed from a central location. Our door controllers come as wired, wireless or battery powered.

Net2 is designed with simplicity in mind and is easily scalable. Paxton's one door controller philosophy means you only quote for doors that require access. You can build your Net2 system one door at a time using wired and wireless controllers and door entry for versatile security and building management.

### Benefits of the Net2 system:

- Modular approach for simplicity and scalability
- Simple intuitive software
- Range of features that move beyond basic access control
- A complete solution that encompasses wireless and door entry

### Example of a Net2 system:

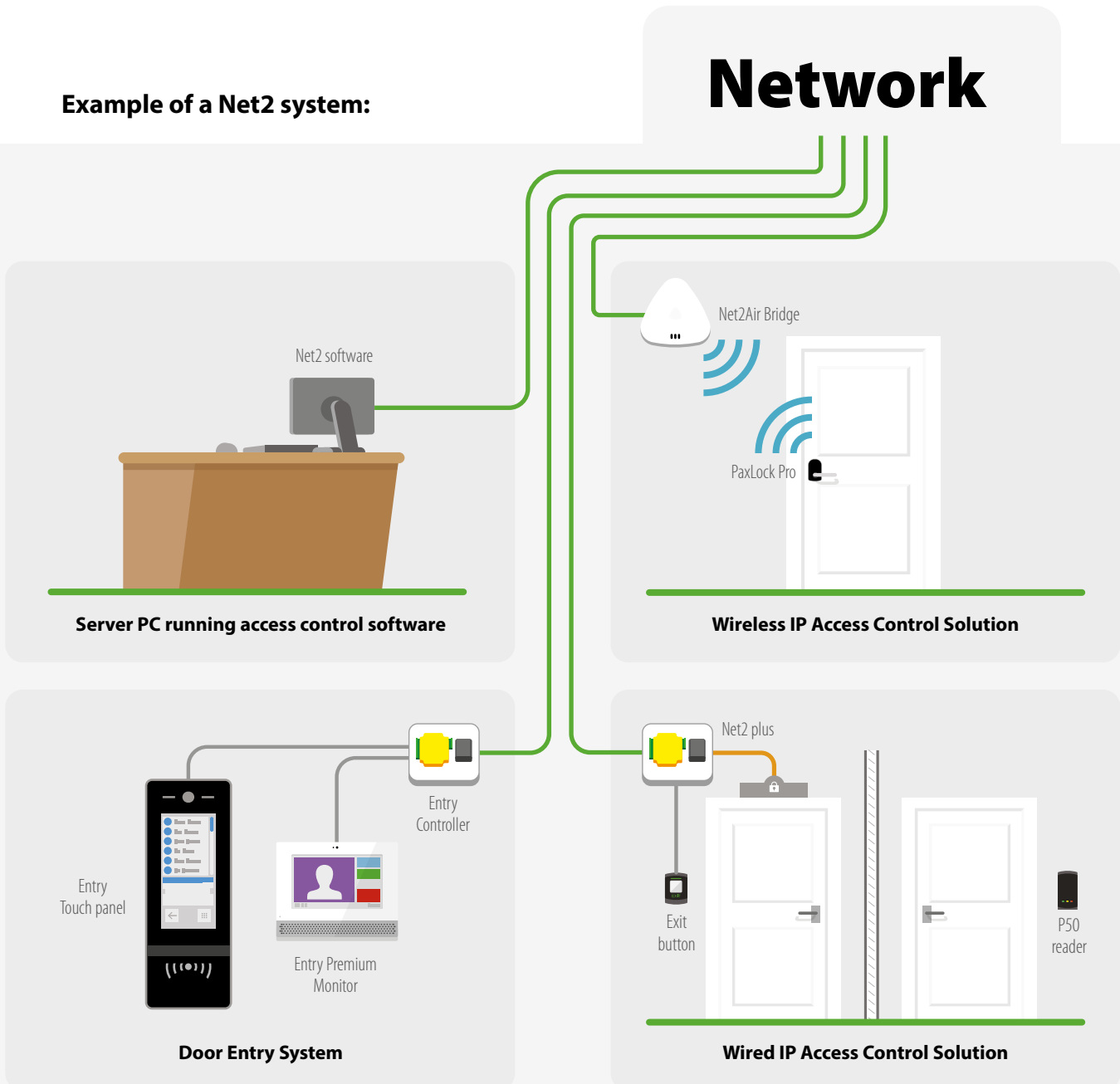

## Software Overview

There are two versions of the software: Net2 Lite, which is ideal for most sites and is free of charge, and Net2 Pro, which offers extra features for more flexible and advanced access control as well as a number of new features to help keep sites COVID-secure. Developed to be straightforward and intuitive, the Net2 software is easy to learn.



Feature	Net2 Lite	Net2 Pro
Multiple clients	•	•
Free upgrades	•	•
CCTV integration	•	•
Site graphics	•	•
Triggers and actions	•	•
Intruder alarm integration*	•	•
Entry compatible	•	•
Biometric integration	•	•
Timesheet & Timeline*	•	•
Card designer	•	•
Landlord Tenant	-	•
Roll call and muster reporting*	-	•
Fire alarm integration*	-	•
Anti-passback*	-	•
Security lockdown*	-	•
Multi-zone intruder alarm integration*	-	•
Custom days*	-	•
Areas	-	•
Customisable welcome page	-	•
Paxton Connect**	-	•
Net2Online***	-	•
Checkpoint Control	-	•
Occupancy Management	-	•

### Net2Online and Paxton Connect Site management made easy

Easy access to your Net2 system wherever you are – any location, any device. Flexible site management via a browser with Net2Online and from the Paxton Connect app.

#### Features include:

- ▶ User admin
- ▶ Managing roll call reports
- ▶ Open door functionality
- ▶ Viewing reports and events
- ▶ Free with Net2 Pro

#### Download now:



Find out more: [paxton.info/4024](https://paxton.info/4024)

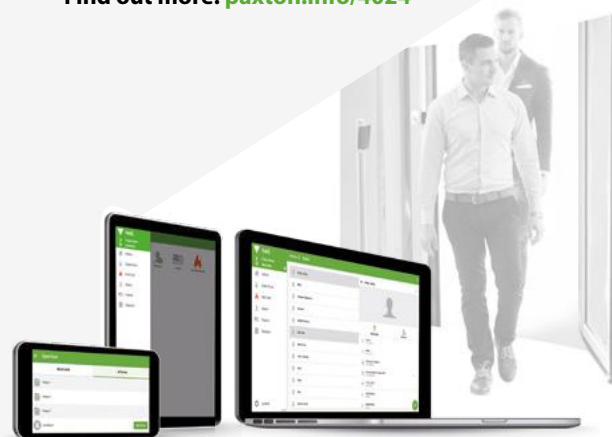

\* Not available with wireless products

\*\* Paxton Connect app only works with Net2 Pro v6.00 or above

\*\*\* Net2Online only works with Net2 Pro v6.01 or above

## Software Features

Tailor access privileges to groups or individuals quickly and easily using our intuitive, user-friendly software. Event reports can be generated in a few clicks and the advanced features such as site graphics, IP camera integration and triggers and actions further extend the capabilities of the system.

### COMPATIBILITY

Net2 software is compatible with Windows 8, Windows 7 or Vista operating systems and is designed to feel familiar to any Windows user.



### Free upgrades

Software upgrades are always free of charge, allowing system users to benefit from new features as they become available



### Unlimited client workstations

Net2 software does not restrict the number of operators who can have access and it can be installed free of charge on multiple PCs



### Multiple operator levels

An unlimited number of people can administer the system with different levels of security applied



### Live events

View events in real time  
Full event logging - review historical events



### Reporting

Pre-defined reports allow you to review the most relevant data quickly  
Build custom reports based on individuals, departments or doors



### Open door function

Utilise the software to open individual doors or groups of doors from a client workstation



### Site graphics

Import 2D images of your site to give a graphical view of door open or alarm status for operators or security personnel



### Triggers & actions

Administrators can easily create rules based on system events. These include sending emails and SMS, controlling doors and relays in response to access events or alarms



### User image verification

This enables the system administrator to visually confirm the identity of the user



### Custom days

Custom days offers organisations flexibility allowing users to create a time period in the Net2 software for special events and occasions. This is useful when organising events such as school open days, or extended store opening hours



### Temporary access rights

Temporary access permissions can be used to automatically upgrade or downgrade a user's access permissions for a set period of time



### Turnstile mode

Control bi-directional turnstiles with a single door controller saving wiring time and hardware expense

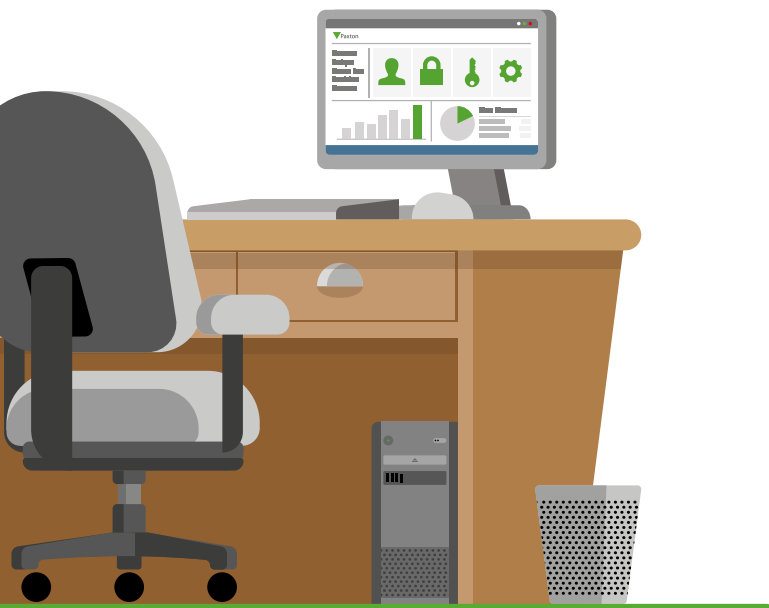





### Timesheet & timeline

By allocating specific proximity readers for clocking in and out you can use Net2 to log the working hours of employees. You can also note periods of time out of the office for reasons such as vacation, appointments and unpaid leave, etc. Reports can also be exported for use with HR applications



### Card designer

Personalise access control tokens with employee pictures, details and company information



### PRO Landlord Tenant / Advanced operator permissions

Operators using Net2 software can be managed in various ways to limit access and enhance security. With Landlord Tenant / Advanced operator permissions it is possible to restrict operators to only administer users within certain departments and apply specific access level permissions to those users



### PRO Roll call & muster reporting

Roll call allows the system administrator to obtain a report listing all users currently within a specified area. This is primarily used in the event of an emergency, such as a fire alarm, when it can be used to check that everyone is out of the building



### PRO Occupancy Management

Control and monitor social distancing with Occupancy Management. Quickly and easily manage the flow of people around your building to control the maximum number of people in any given area. Real-time visual reports make it easy to see when an area is nearing, or reaches, capacity.



### PRO Areas

Areas and area groups make it easier to set up access levels on larger sites by grouping multiple doors into a single access controlled area. It also allows the use of advanced features such as anti-passback



### PRO Anti-passback

The main purpose of an anti-passback system is to prevent a user from passing their token back to a second person to gain entry into the same controlled area; for example, a car park



### PRO Who is in?

Displays the last known location of a user based on the last reader they presented a token to



### PRO Security lockdown

Security lockdown is ideal for buildings or sensitive sites that need to secure the premises in the event of an emergency, allowing only specific security personnel free movement during lockdown



### PRO Customisable welcome page

Installers can customise the welcome screen of every Net2 system they install or maintain with their logo and contact details. This ensures that the customer knows who to contact if they need support



### PRO Checkpoint Control

Create checkpoints within a building where staff or visitors must be validated before they can access other areas, helping to follow health and safety guidelines and protect user well-being. Manually validate staff and visitors with in-person checkpoints or use a dedicated reader to validate people automatically.

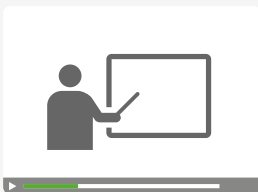

### SOFTWARE DEMONSTRATIONS

Watch our tutorial videos and learn how you can get the very best from the Net2 software and offer your customers more from their access control system.

Watch our videos here:  
<http://paxton.info/3209>

**PRO** - features only available in Net2 Pro software

### Door Controllers

All Net2 door controllers can be used alongside each other, making it easy for installers to find the best solution for each individual site.

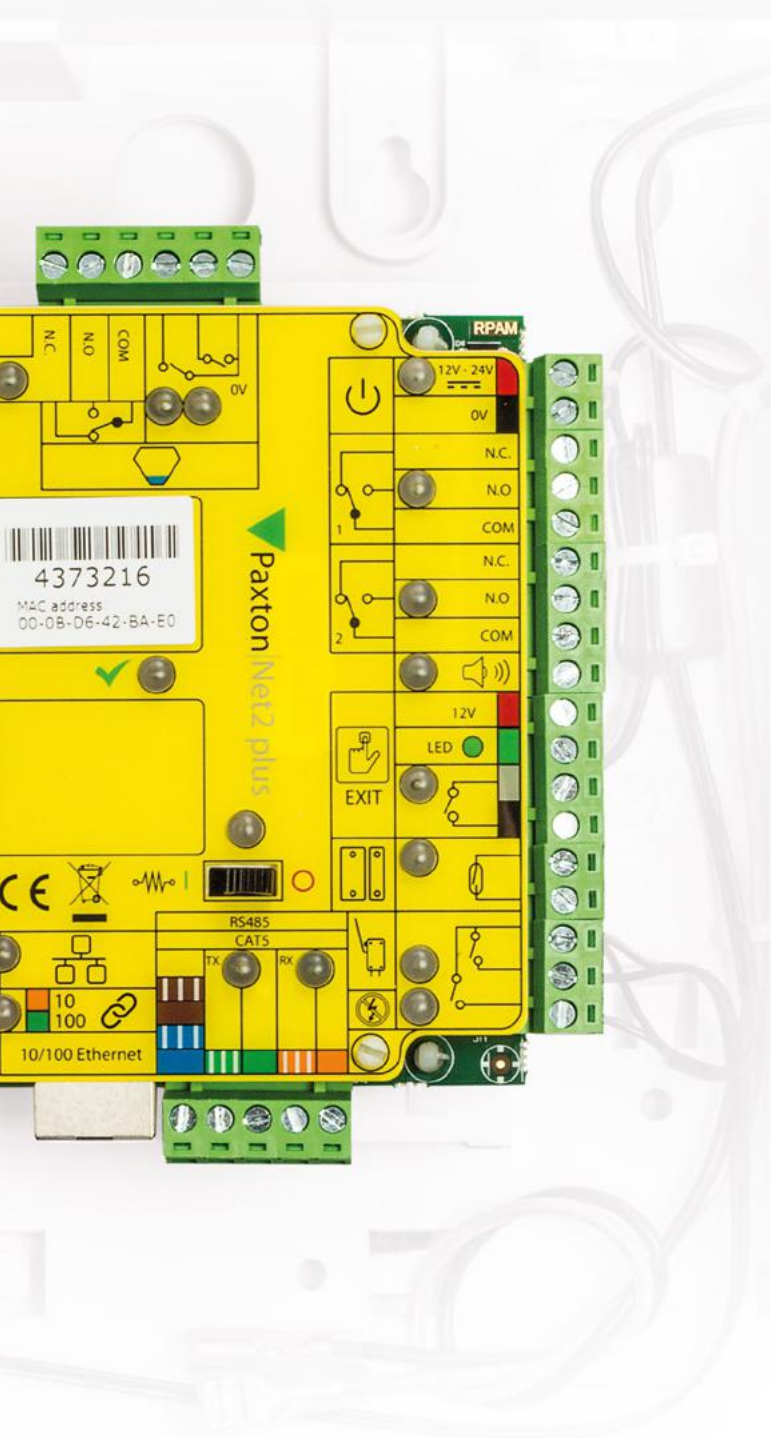

#### Net2 plus door controller



Net2 plus is Paxton's most powerful door controller, which uses TCP/IP technology to allow direct connection to the IP network, saving time with minimal wiring needed.

- Use existing LAN or RS485 infrastructure on a site
- Easy installation with minimal wiring
- Future proof and easily scalable
- Create more site opportunities

#### Net2 plus door controller with PoE



Power over Ethernet (PoE) is a technology that allows both power and data to be streamed along the same Ethernet cable. Net2 plus with PoE as a power source makes installations quick and easy.

- Enjoy all the benefits of Net2 plus, with a single cable for power and data
- Choose to use mains or PoE
- Installation is more efficient and convenient
- Save time and money on extra cabling

#### Net2 nano door controller



Net2 nano is a wireless door controller, using secure wireless technology to communicate to the server PC.

- Communicates using Net2Air technology, Paxton's secure and reliable wireless protocol
- Minimal wiring needed
- Easy installation and configuration

## Readers and Keypads

Due to the wide range of site requirements, we offer a variety of readers and keypads suitable for use with Net2. This includes readers and keypads with vandal resistant, energy saving and long range capabilities.

Most of our readers can now read HID™ 125kHz Proximity tokens, when enabled with an activation licence card. If required these readers can still be enabled to have Wiegand, via a separate activation licence card.



### P series

The P series range of readers is Paxton's most popular and comprises four readers ranging in size from the P38 to the P200. A P38 fits neatly onto a door frame while the size of the P200 creates a longer token read range. All P series readers are supplied with two fascias, one black and one white. We supply free fascia replacements to keep your sites looking smart.



### Long range reader

The Long range reader is designed for hands free access, its read range of 5m means that the token can be detected from within a vehicle, for car parks, barriers and wheel chair user access.



### Energy saving reader

The Energy saving reader is used to ensure that electrical equipment is only switched on when an authorised user card is inserted and retained, ideal for energy saving and safety.



### KP75 MIFARE® Keypad

The KP75 MIFARE® keypad has a durable, metal frame design and is suitable for both exterior and interior use.



### Marine reader

The Marine reader is made of marine grade stainless steel and is built to withstand the elements as well as look stylish.



### ...and more

View the full range of our readers on our website or in the Product Selection Guide.

**Use this link:**  
<http://paxton.info/3210>



## Entry

Entry is our straightforward door entry system that works standalone or when used alongside Net2 access control, Entry can be used to allow day-to-day access for users who have a token, PIN or code. Entry allows a person inside a building to identify a visitor via a video or audio monitor before they decide whether to grant or deny entry via the external door.

The versatile grouping feature enables smart management of multi-tenant buildings and sites with fenced perimeters. The intuitive panel allows you to set up the display to show occupants by name, for straightforward building management. The system is a highly scalable solution, allowing expansion of up to 100 panels and 1000 monitors.

## Quick and Easy installation

- Just 3 components that auto detect on setup – monitor, panel and control unit
- Scalable system – expands using a standard PoE extension switch
- No need for specialist wiring diagrams
- 3 monitor options - premium, standard and audio options available
- Multiple panel options – flush mount, surface mount and surface mount with rain hood
- Secondary camera integration for extra security
- SIP compatibility – the door can be answered from smartphone, tablet or PC

## Entry Standard Monitor

The next generation standard monitor, a versatile door entry monitor that offers a feature rich and cost-effective solution for a range of applications. Fully compatible with Net2, as well as part of a standalone door entry solution, the new Entry Standard monitor is the ideal choice for any building.

- Excellent audio quality, full-duplex voice communication and easy read, high contrast screen
- Personalised experience with 14 theme designs. Premium user interface with call and event log
- Action buttons, call snapshot and compatibility with concierge management\*
- Ideal for a range of premises; schools, hospitals, offices and apartments
- Quick and easy installation, providing a true plug and play solution



\*When used with the Entry Premium monitor. The Entry Standard monitor cannot function as the concierge monitor.

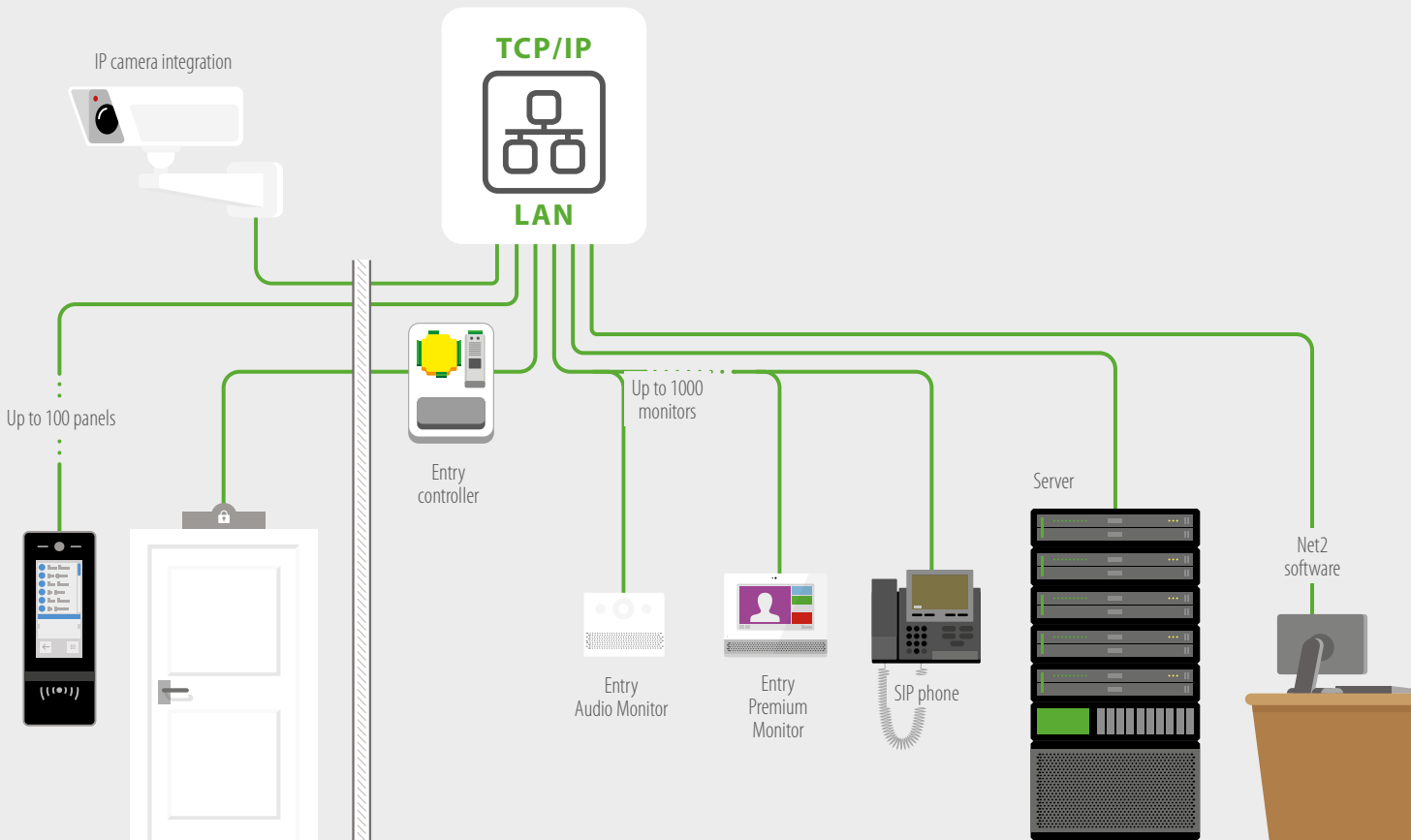

## A Simple One Door Solution

### Easy to extend via an IP network

- Additional components auto detect when connected, with IPv6 technology
- SIP compatibility – the door can be answered from smartphone, tablet or PC\*

### Smart, simple user experience

- Intelligent panel design displays occupants by name or if using the touch panel add an image or logo for quick visual recognition in the dynamic address book
- Multiple theme options to personalise the touch panel, premium monitor and new standard monitor
- Intuitive user interface for secondary ONVIF compliant camera integration
- Simple visitor verification, with or without video
- Free concierge management, including broadcast messaging available with the premium monitor at no extra cost
- Hi-contrast themes available with the premium and standard monitors, and touch panel



#### INTRODUCTION TO ENTRY

Watch it here:

<http://paxton.info/3019>

\* 3rd party app required

## Advanced Features of the Entry System

Entry has a range of features, advanced functionality and intuitive user interface to make it suitable for a wide range of sites allowing you to offer your customers the ultimate security solution.

### Versatile building management

- Grouping feature enables smarter management of multi-tenant buildings and sites with fenced perimeters
- Complete product portfolio with premium, standard, audio and vandal resistant options available
- Pan/tilt camera functionality to capture an angled view, for a diverse range of locations

### Suitable for a wide range of sites

- Multi-format reader – reads Paxton and MIFARE® token technology
- The audio monitor fully supports all system functionality, where video is not required
- Two-way video available between the premium monitor and touch panel
- Line-out for T-Loop antenna built into the touch panel, standard monitor and premium monitor for users with hearing aids\*\*

\*\* Antenna must be purchased separately from a third-party

**Entry panels**

**Entry Standard panel \***

The anthracite grey standard panel suits a range of environments with its simple and robust IK08 rated design.



**Entry monitors**

**Entry Standard monitor**

The next generation of our standard monitor. Smart, sleek design with an enhanced user experience. More features, new look, better price.



**Entry Vandal Resistant panel \***

IK10 impact rated - made from marine grade stainless steel to meet the most demanding environments.



**Entry Audio monitor**

Cost-effective monitor fully supporting all system functionality, where video is not required. Action buttons configurable for a range of requirements, like activating an intruder alarm or switching on external lights.



**Entry Touch panel \***

Capacitive 7-inch colour touch screen with customisable options and two way camera when used with the Entry Premium monitor.



**Entry Premium monitor**

Free concierge management and several personalisation options available with built in themes.



\* Indicates readers that have functionality to read HID™ 125kHz Proximity or HID™ Wiegand tokens, when enabled using Genuine HID Technology™ 125kHz. Proximity activation licence cards or Wiegand activation licence cards, sold separately.



**Entry controller**

Conduit between the monitor and the panel in the system.



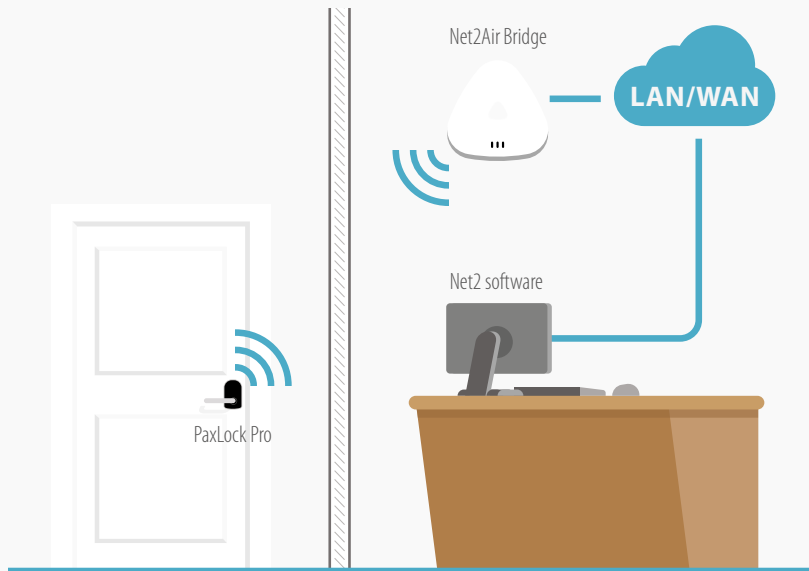

### Wireless Door Handles

The PaxLock Pro is a wireless networked access control solution in a door handle. It communicates wirelessly to the server PC via a Net2Air Bridge, reducing cabling and installation time. The design is compatible with any DIN standard locks for a quick and simple installation. Its smart, compact appearance and standalone or networked operation mean it is suitable for a variety of applications.

- Standalone/Networked wireless access control system
- Simple upgrade path from standalone to networked
- Dual-frequency proximity reader - Paxton, MIFARE®, EM, HID®Prox\*
- Communicates using Net2Air technology
- EN179 Certified for emergency exits
- FD30 and FD60 certified for fire doors

**Available colours:**  White  Black

**Internal or external version available**

### Net2Air Bridge

The Net2Air bridge communicates between the Net2 PC and wireless control units. It has a low profile which can be wall or ceiling mounted for a quick and simple installation.



\* HID®Prox requires the purchase of an activation license



No wiring necessary

**IP55\***

External version available

**IK10**

Impact rated



Token options



AA battery operated

## Net2 Case Studies

The Net2 system can be adapted to meet a range of diverse requirements for you and your customers. We have a range of case study examples covering many different sectors.

See our latest case studies here:  
<http://paxton.info/3211>

### Who is using Net2?

Here are just a few organisations who are using Net2 on their sites:

Michelin  
 Manchester United  
 Porsche  
 DHL  
 Foyles  
 Graze  
 Ingram Micro  
 and more...



### Do you have a case study?

A case study can be a fantastic tool to help your customers see the benefit of having access control or video door entry on their site and help you to secure more business in the future.

**If you're interested in working with us on a case study, you can get in touch with the Marketing Communications team at [marketing@paxton.co.uk](mailto:marketing@paxton.co.uk)**



### Powerscourt Estate

Co. Wicklow, Ireland

Based in the Wicklow Mountains of Co. Wicklow, Ireland, Powerscourt Estate is a leading visitor attraction with approximately 500,000 visitors every year to the house, estate and golf club. The gardens were voted number three in the World's Top 10 Gardens by National Geographic magazine.

#### Type of site:

Leisure and heritage site

#### Number of users/doors:

- 11 doors
- Golf club – 900 members
- Hotel guests – 50-60 per week
- Gardens – 1,000-1,500 visitors per day in peak season

#### Solution required:

- Control access to the estate gardens, golf club and properties
- Integration with the tilling system

#### Paxton products used:

- Entry System
- Net2 plus Controllers
- P50 MIFARE® Reader
- Proximity Readers with Genuine HID Technology™
- TOUCHLOCK Vandal Resistant Metal Keypad

#### Integration:

Intreba - software conduit to integrate the tilling system

#### Result:

- Integrated tilling and security system
- Access control at the golf club
- Report running between the estate management and the hotel





## Islington on the Green

London, UK

Islington on the Green is a residential complex consisting of 70 modern, high specification apartments. Based in the heart of Islington, these properties boast all the benefits of a central Islington location, whilst maintaining the security of a private development with concierge.

### Type of site:

Residential

### Number of users/doors:

- 71 doors
- 150 users

### Solution required:

- Manage and control access to the building and individual apartments
- Two way visual verification of visitors
- Secure access control system

### Paxton products used:

- Entry Premium Monitor
- Entry Touch Panel
- Net2 Software

### Result:

- Simple to use door entry system
- Smart, modern hardware to suit the building's exterior and interior
- Flexible management, property owners and residents to control site access
- Concierge management



## Rush Fitness

Uxbridge, UK

Rush Fitness are a modern gym that offers 24/7 access to their members, in a variety of locations across the UK. Providing an abundance of state of the art equipment, dedicated teams of fitness professionals, and a wide range of exercise classes, Rush Fitness are dedicated to giving their members the best fitness experience possible. As a 24 hour-a-day facility, it is important that gym members are able to access the site at all hours.

### Type of site:

Health & Leisure Facility

### Number of doors:

- 5 doors

### Solution required:

- Prevent members sharing access credentials
- Self-enrolment system for members

### Paxton products used:

- Net2 Software

### Integration:

ievo ultimate™ biometric readers

### Result:

- Biometric security solution to combat PIN sharing
- Prevent non-members gaining access to site
- Simple system easily adopted by staff and members



## Sky Deutschland

Teltow, Germany



Sky Deutschland is a German media company operating a Direct Broadcast Pay TV platform in Germany, Austria and Switzerland, and is part of the international Sky PLC. The Sky Deutschland Customer Service Centre, located just outside of Berlin in Teltow employs over 400 staff who work onsite.

### Type of site:

Commercial – offices and call centre

### Number of users/doors:

- Over 400 users
- 15 doors

### Solution required:

- User friendly interface
- Simple to manage
- Control the movement of people

### Paxton products used:

- Net2 Pro Software
- Net2 plus with PoE
- P50 Reader

### Integration:

SAP SE

### Result:

- Control of staff and visitor areas
- Roll call for site evacuation
- Time tracking and integration with payroll using live data

\*The Sky trademarks are the property of Sky International AG and are used under license.

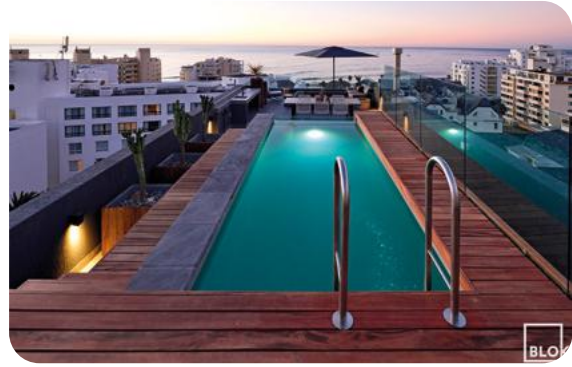

## Blok Developments

Cape Town, South Africa

Blok Developments is an urban property developer operating in Cape Town's Atlantic Seaboard and CBD. Their thoughtfully designed and detail orientated apartments are built to make a lasting contribution to the neighbourhoods they develop in.

### Type of site:

Residential

### Number of users/doors:

- 12 doors
- 4 developments

### Solution required:

- Video intercom for visual visitor authentication
- Full audit log of those entering and exiting the site
- Simple token management system

### Paxton products used:

- Net2 plus Controller
- Entry Monitor
- Entry Vandal Resistant Panel
- Proximity Metal Keypad, MIFARE® - KP75
- Proximity Metal Reader
- Proximity Marine Reader

### Integration:

Lift integration for penthouse access

### Result:

- Increased security solution across all developments
- Flexible management enabling property owners to control site access
- Remote management via network connection

## Integrations

Net2 software is designed to easily integrate with other security systems, so you can offer your customers a complete solution. By integrating with other security systems your customers can enjoy more streamlined security for their building

### BESPOKE INTEGRATIONS



The Paxton Software Development Kit (SDK) is free to download for C# developers with no NDA to sign, and is supported via a dedicated software development forum.

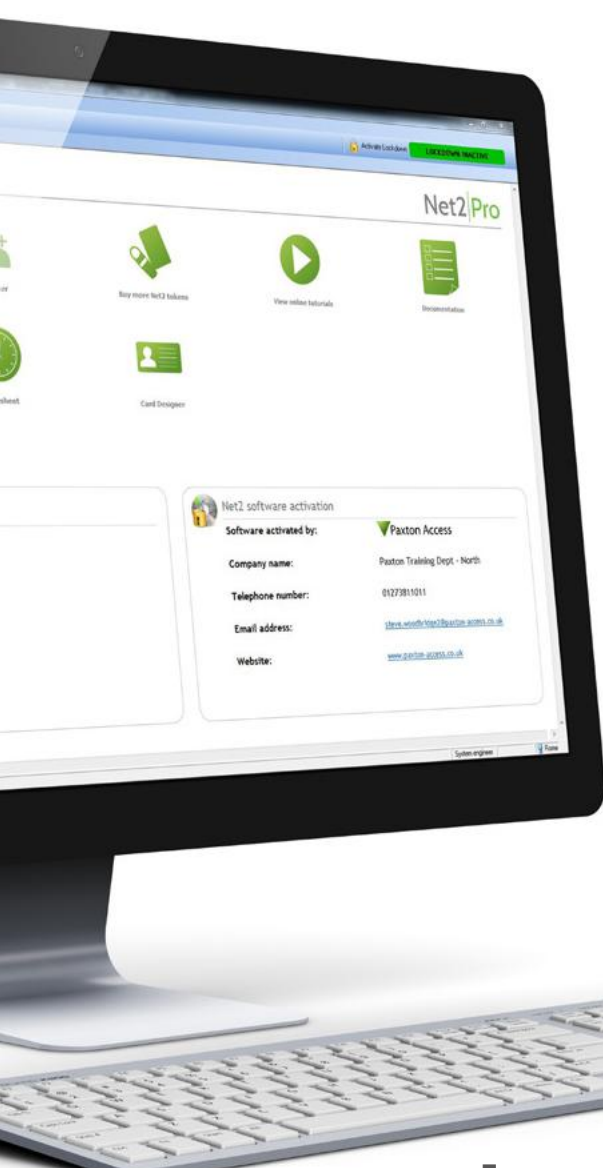

### Intruder alarm

- Save time by integrating Net2 with your intruder alarm and reduce false alarms.
- Control your intruder and access systems as one, across different areas of the building.



### Fire alarm

- Integrate Net2 with your fire alarm and program your system to automatically open fire doors in the event of an emergency to improve safety.



### CCTV

- Streamline your Net2 system with CCTV for a quick, efficient way to view footage linked to specific access events or doors.
- Review CCTV footage from within your Net2 system.



### Roll call and muster

- Set your system to generate an automatic roll call report when the fire alarm goes off. This helps to identify exactly who is safe once the building has been evacuated.



### Biometrics

- Net2 integrates with leading biometric readers, allowing enrolment of biometric data within Net2.
- Open up new market opportunities from high security sites by offering biometric integration with Net2 access control.

For more information visit [paxton.info/3215](http://paxton.info/3215)

### Free installer training

We offer practical training for installers for our complete range of networked, standalone and door entry products. Sessions are designed to provide you with the essential knowledge needed to install Paxton products quickly and efficiently.

- Ensure accurate installation
- Reduce time on site
- Courses are free of charge
- Materials and equipment provided

For more information and to book a session, go to <http://paxton.info/3212>.

End-user training is also available; for more information and pricing, contact [training@paxton.co.uk](mailto:training@paxton.co.uk).



### Industry leading technical support

Call Paxton and you will be put straight through to our expert support team, based at Paxton House. Our friendly team are available from 7am-7pm Monday-Friday, and 9am-1pm on Saturdays.

**Call:** +44 1273 811011  
**Email:** [support@paxton.co.uk](mailto:support@paxton.co.uk)  
**Skype:** paxton.support



### Sales literature

We offer an extensive range of brochures and sales guides to support you every step of the way, from sales to specification. All documentation is available to download from our website at <http://paxton.info/3213>.

### Case studies

Find out how the Net2 system can be adapted to meet a range of diverse requirements by reading our latest case studies. We have a range of examples covering education, healthcare, retail, leisure, commercial and public buildings.

See our latest case studies here:

<http://paxton.info/3214>

### Net2 integrations

As UK market leaders in access control, Paxton want to ensure that we are providing the most sophisticated solutions available. We do this by working with quality manufacturers to provide the best solutions and make them available to you. You can see a list of our Net2 integration partners at <http://paxton.info/3215>.



### Newsletter sign up

The Paxton Installer is your monthly newsletter, containing the latest news, product information and updates from us. Every month your copy of the Paxton Installer will arrive in your inbox - full of useful information that will make your job easier and help you to win more business.

Sign up now:

<http://paxton.info/3216>

### Paxton 5-Year Guarantee and Hassle-Free Returns Policy

We offer a five year guarantee on all our products. If a problem arises, follow these three simple steps and we will get your return sorted:

1. Call into Support if a problem arises on site, Support will then troubleshoot the issue.
2. If the issue cannot be solved, you will be supplied with a returns number.
3. Within 30 days you can either:
  - a. Send the product directly to Paxton with the returns number for an exchange
  - b. Return to your distributor for an exchange



### Notes

.....

.....

.....

.....

.....

.....

.....

.....

.....

.....

.....

.....

.....

.....

.....

.....

.....

.....

.....

.....

.....

.....

.....

.....

.....

.....

# Notes

Lined area for notes, consisting of 25 horizontal dotted lines.

# Notes

A series of horizontal dotted lines for taking notes.





### Easy to quote

Build your Net2 access control system one door at a time.

A range of Net2 products to suit any site requirement.

Scalable system - add doors when the budget is available.



### Easy to install

Plug and play solutions that connect directly to the network.

Mix and match Net2 products - they are all designed to work together seamlessly.

Clear instructions and colour coded wiring labels.



### Easy to work with

Industry leading technical support.

5-year guarantee and three step returns policy.

Free software upgrades and no multiple licence fees.

## Net2 Installer Guide

+44 1273 811011

support@paxton.co.uk

www.paxton-access.com

MIFARE® is a registered trademark of NXP B.V. and is used under license.

The Genuine HID Technology logo is a trademark of HID Global Corporation/ASSA ABLOY AB. Used with permission.

All information and specifications correct at the point of publication, but may be subject to change without notice.